

# BRINK & CAMPMAN

## INDOOR COLLECTION '26











# Index

## Tufted & Woven

Jazz	08
Sprout	10
Spring	14
Young	16
Origin	18
Arch	22
Pop Art	24
Dots	26
Rocks	30
Twinset	34
Mural	38
Shade	40

## Handwoven

Frame	46
Nest	48
Pebble	50
Marble	52
Grain	54
Craft	58
Atelier	68

## Handtufted

Element	72
Decor	78
Estella	102

## Brands

Orla Kiely	110
Morris & Co.	114
Laura Ashley	118
Sanderson	122
Scion	126
Harlequin	130
Wedgwood	134
Ted Baker	138
Florence Broadhurst	142
B&C Overview	144



# Brink & Campman

Welcome to Brink & Campman, where tradition meets innovation. Established in 1897, we have over a century of experience in crafting, designing and developing exceptional rugs that elevate any space.

At our own factory and weave mill, skilled artisans work hand-in-hand with traditional looms and advanced robot tuft machines, ensuring each piece is meticulously crafted with an eye for every detail. Next to this we have an in-house design studio that is the heart of our company, here all our collections and developments sprout. We pride ourselves on our thorough approach, from concept to completion, ensuring the highest quality in every rug we produce. We blend traditional craftsmanship with cutting-edge technology to bring you rugs that are not only beautiful but also a joy to own.

Beyond our unique B&C collection, we develop and produce collections for globally renowned brands in the home interior and fashion world. These additional collections contribute to a comprehensive offering of rugs, developed from fresh perspectives and diverse techniques.

For generations, we have cooperated with trusted partners who supply rugs crafted using a variety of techniques, enriching our collections and offering you a diverse range of styles and finishes. These long-standing collaborations reflect our commitment to excellence and our dedication to providing the best for our customers.

Experience the perfect blend of tradition and technology, artistry and precision, with Brink & Campman. We create rugs that become a part of your life.

B&C





# Size Matters

Any size on request

Is it a small rug or an extra-large rug that is creating defined areas in the room? Size does matter!

The impact of a rug with its texture and colour on a room is definitely there, whether you choose a small version or an extra-large. Depending on the technique Brink & Campman offers you a vast range of standard sizes. Would you like to order another size? No problem, we tailor your customer's desires and requirements with love. Please ask our sales service team for the details and specifications.



140 x 200 cm / 4'7" x 6'7"



170 x 240 cm / 5'7" x 7'10"



200 x 300 cm / 6'7" x 9'8"



250 x 350 cm / 8'2" x 11'6"

# Shape Matters

Any shape on request

Is it a curved carpet or a hexagon shaped rug which is setting the tone in the room? Shape does matter!

Next to rectangles Brink & Campman offers you an unlimited variety of rug shapes for all tufted qualities. The only boundaries are the sizes of the ground screen. We tailor your customers desires and requirements with love. Whether it is a circle, an organic shape, a flower or even a mythical animal we craft it with joy for your customer. Any shape will do! Please ask our sales service team for the details and specifications.







# Jazz

tufted  
pure new wool  
**jazz lush - high pile**  
total weight: ca 6190 gr/m<sup>2</sup>  
pile weight: ca 4790 gr/m<sup>2</sup>  
pile height: ca 10/70 mm  
**jazz dense - loop pile**  
total weight: ca 3100 gr/m<sup>2</sup>  
pile weight: ca 1700 gr/m<sup>2</sup>  
pile height: ca 5 mm

available sizes:  
140 x 200 4'7" x 6'7"  
170 x 240 5'7" x 7'10"  
200 x 300 6'7" x 9'8"  
250 x 350 8'2" x 11'6"  
custom sizes on request

An inspired blend of natural, undyed wool yarns combined with irregularly dyed threads has given rise to the JAZZ series, offered in two distinct variations: Dense and Lush. Each variation embodies its own unique character and aesthetic. The Dense variation of the JAZZ series features a rhythmic repetition of loops, enhanced by the interplay of the two types of yarns that twist around each other. The Lush variation indulges in luxury with its lavish, over-the-top long pile.



**Jazz Plush carbon**  
158504



**Jazz Dense carbon**  
158904



**Jazz Plush pumpkin**  
158503



**Jazz Plush natural**  
158501



**Jazz Plush storm**  
158528



**Jazz Dense pumpkin**  
158903



**Jazz Dense natural**  
158901



**Jazz Dense storm**  
158928

Jazz Dense carbon 158904



# Sprout

tufted  
pure new wool  
total weight: ca 5600 gr/m<sup>2</sup>  
pile weight: ca 4250 gr/m<sup>2</sup>  
pile height: ca 25/40-45 mm

available sizes:  
140 x 200 4'7" x 6'7"  
170 x 240 5'7" x 7'10"  
200 x 300 6'7" x 9'8"  
250 x 350 8'2" x 11'6"  
custom sizes on request

Our newest addition, SPROUT, is a distinctive blend of thick felted yarns playfully combined with pops of thinner, colorful yarn. From afar, it appears to be a solid color, but up close, you can see the depth and variety in the shades.



**Sprout ceylon sand**  
013326



**Sprout dusty ground**  
013319



**Sprout burnt tangerine**  
013316



Sprout burnt tangerine 013316





Sprout cobalt eclipse 013308

# Sprout

tufted  
pure new wool  
total weight: ca 5600 gr/m<sup>2</sup>  
pile weight: ca 4250 gr/m<sup>2</sup>  
pile height: ca 25/40-45 mm

available sizes:  
140 x 200 4'7" x 6'7"  
170 x 240 5'7" x 7'10"  
200 x 300 6'7" x 9'8"  
250 x 350 8'2" x 11'6"  
custom sizes on request

Our newest addition, SPROUT, is a distinctive blend of thick felted yarns playfully combined with pops of thinner, colorful yarn. From afar, it appears to be a solid color, but up close, you can see the depth and variety in the shades.



**Sprout feather coat**  
013301



**Sprout terracotta**  
013323



**Sprout cobalt eclipse**  
013308



# Spring

tufted  
pure new wool  
total weight: ca 3900 gr/m<sup>2</sup>  
pile weight: ca 2500 gr/m<sup>2</sup>  
pile height: ca 15/45 mm

available sizes:  
140 x 200 4'7" x 6'7"  
170 x 240 5'7" x 7'10"  
200 x 300 6'7" x 9'8"  
250 x 350 8'2" x 11'6"  
custom sizes on request

The designers at Brink & Campman's studio thrive on experimenting with colours and yarns. Their creativity knows no bounds, and they particularly enjoy playing with the textures that emerge when combining different types of yarns. This passion and ingenuity have laid the foundation for the SPRING series, where the fusion of thick and thin yarns creates a visually stimulating and dynamic rug collection.



**Spring natural**  
059111



**Spring calendula**  
059103



**Spring moss**  
059137



**Spring pumpkin**  
059123



**Spring evergreen**  
059107



**Spring storm**  
059128



Spring natural 059111





# Young

tufted  
pure new wool  
total weight: ca 3900 gr/m<sup>2</sup>  
pile weight: ca 2500 gr/m<sup>2</sup>  
pile height: ca 15/45 mm

available sizes:  
140 x 200 4'7" x 6'7"  
160 x 230 5'3" x 7'6"  
200 x 280 6'7" x 9'2"  
250 x 350 8'2" x 11'6"  
custom sizes on request

The YOUNG series stands out for its use of yarns blended in tonal colours. This approach creates a harmonious palette within a single colour family, resulting in a cohesive and serene aesthetics. The carefully curated colour scheme ensures that YOUNG rugs seamlessly integrate into any interior, offering versatility and timeless appeal.



**Young natural**  
061801



**Young driftwood**  
061805



**Young chutney**  
061806



# Origin

axminster woven  
pure new wool  
**origin low - low pile**  
total weight: ca 3160 gr/m<sup>2</sup>  
pile weight: ca 1780 gr/m<sup>2</sup>  
pile height: ca 18/19 mm  
available sizes:  
140 x 200 4'7" x 6'7"  
170 x 240 5'7" x 7'10"  
200 x 300 6'7" x 9'8"  
250 x 350 8'2" x 11'6" (will be tufted)  
custom sizes on request



Origin Low mist  
066004



Origin Low greige  
066001

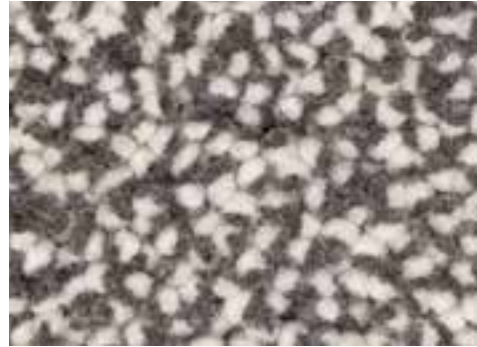

Origin Low stone  
066005

axminster woven  
pure new wool  
**origin high - high pile**  
total weight: ca 4400 gr/m<sup>2</sup>  
pile weight: ca 3000 gr/m<sup>2</sup>  
pile height: ca 15/30 mm  
available sizes:  
140 x 200 4'7" x 6'7"  
170 x 240 5'7" x 7'10"  
200 x 300 6'7" x 9'8"  
250 x 350 8'2" x 11'6" (will be tufted)  
custom sizes on request



Origin High mist  
066104



Origin High greige  
066101



Origin High stone  
066105

tufted  
pure new wool  
**origin loop - loop pile**  
total weight: ca 4150 gr/m<sup>2</sup>  
pile weight: ca 2800 gr/m<sup>2</sup>  
pile height: ca 30 mm  
available sizes:  
140 x 200 4'7" x 6'7"  
170 x 240 5'7" x 7'10"  
200 x 300 6'7" x 9'8"  
250 x 350 8'2" x 11'6"  
custom sizes on request



Origin Loop mist  
066204



Origin Loop greige  
066201



Origin Loop stone  
066205



Origin Loop mist 066204





# Tradition

The art of rug-making at Brink & Campman is steeped in tradition and craftsmanship. Our craftsmen and -women, with their years of experience and inherited expertise dating back to our founding, meticulously weave and tuft each rug, ensuring unwavering quality. We take pride in our ability to innovate with different pile heights, yarn thicknesses, and qualities using both traditional looms and advanced robotic tufting machines, all while maintaining consistent excellence.

Our mastery extends to combining simple elements into countless variations: thick yarns, thin yarns, combinations of thick-thin, high piles with loops, and other innovative textures. To guarantee durability, thick yarns undergo a rigorous in-house fulling process that strengthens wool fibers and enhances rug longevity.

Partnering with skilled textile dyers, we achieve vibrant colours and subtle shades, from solid hues to naturally inspired tones and uniquely irregular dyes, all executed to perfection. This dedication to craftsmanship and innovation ensures that each Brink & Campman rug is not just a product, but a testament to enduring quality and creativity.



# Arch

tufted  
pure new wool  
total weight: ca 4150 gr/m<sup>2</sup>  
pile weight: ca 2800 gr/m<sup>2</sup>  
pile height: ca 30 mm

available sizes:  
140 x 200 4'7" x 6'7"  
170 x 240 5'7" x 7'10"  
200 x 300 6'7" x 9'8"  
250 x 350 8'2" x 11'6"  
custom sizes on request

The ARCH collection is a series of robot tufted rugs distinguished by their sturdy loop pile, commonly referred to as bouclé in the world of flooring. This type of loop pile gives the rugs a distinct and consistent texture with a robust, flat surface, which is both visually appealing and versatile for various interior styles.



**Arch glacier**  
067004



**Arch natural**  
067001



**Arch chutney**  
067006



**Arch driftwood**  
067005



Arch natural 067001



# Pop Art

axminster woven  
pure new wool  
total weight: ca 4000 gr/m<sup>2</sup>  
pile weight: ca 2600 gr/m<sup>2</sup>  
pile height: ca 15/40 mm

available sizes:  
140 x 200 4'7" x 6'7"  
160 x 230 5'3" x 7'6"  
200 x 280 6'7" x 9'2"  
custom sizes on request

At Brink & Campman, we are not afraid of colour! The POP ART series stands out with its vibrant, multicoloured blends that capture the eye and transform any space. These lively and cheerful blends inject a sense of joy and optimism into your living room, brightening your environment and uplifting your mood.



**Pop Art glacier**  
066904



**Pop Art natural**  
066901



**Pop Art steel**  
066914

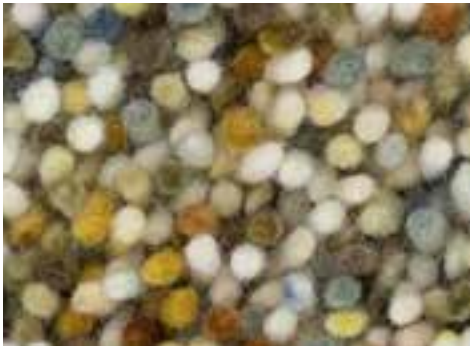

**Pop Art chutney**  
066907

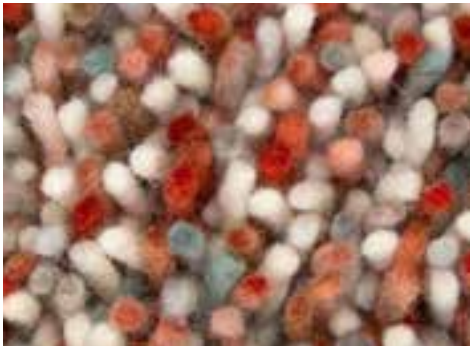

**Pop Art coral**  
066902

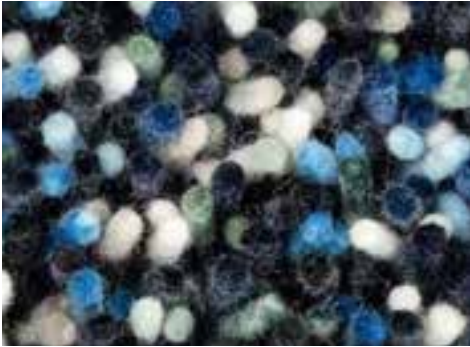

**Pop Art true blue**  
066908

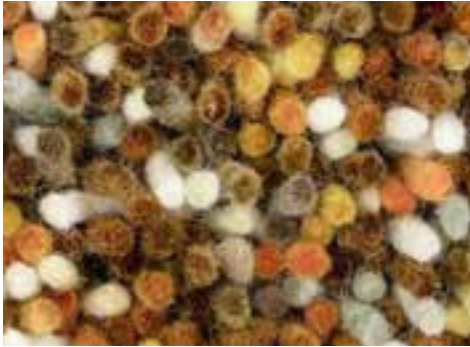

**Pop Art amber**  
066926

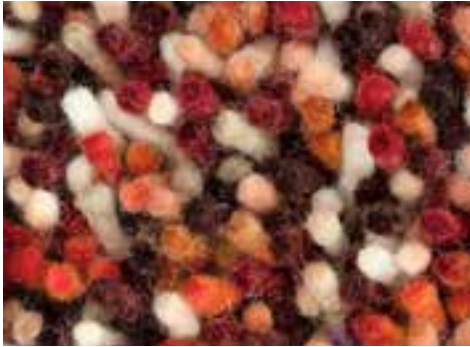

**Pop Art tomato**  
066900



# Dots

axminster woven  
pure new wool  
total weight: ca 4500 gr/m<sup>2</sup>  
pile weight: ca 3000 gr/m<sup>2</sup>  
pile height: ca 25/30 mm

available sizes:  
140 x 200   4'7" x 6'7"  
170 x 240   5'7" x 7'10"  
200 x 300   6'7" x 9'8"  
250 x 350   8'2" x 11'6"  
custom sizes on request

The carefully curated colour combinations of our Dots series have a unique ability to adapt like a chameleon. In serene and minimalist settings, these rugs add a robust texture with subtle hints of colour, gently enhancing the space without overwhelming it. Conversely, in more vibrant and expressive interiors, the restrained colour palettes of the rugs provide a soothing counterbalance, helping to harmonize and soften the overall aesthetic.



**Dots pumpkin**  
170523



**Dots calendula**  
170213



**Dots moss**  
170537



**Dots natural**  
170501



**Dots frost**  
170504



**Dots confetti**  
170411



Dots moss 170537





Dots soil 170405

# Dots

axminster woven  
pure new wool  
total weight: ca 4500 gr/m<sup>2</sup>  
pile weight: ca 3000 gr/m<sup>2</sup>  
pile height: ca 25/30 mm

available sizes:  
140 x 200 4'7" x 6'7"  
170 x 240 5'7" x 7'10"  
200 x 300 6'7" x 9'8"  
250 x 350 8'2" x 11'6"  
custom sizes on request

The carefully curated colour combinations of our Dots series have a unique ability to adapt like a chameleon. In serene and minimalist settings, these rugs add a robust texture with subtle hints of colour, gently enhancing the space without overwhelming it. Conversely, in more vibrant and expressive interiors, the restrained colour palettes of the rugs provide a soothing counterbalance, helping to harmonize and soften the overall aesthetic.



**Dots storm**  
170528



**Dots terrazzo**  
170401



**Dots soil**  
170405



# Rocks

axminster woven  
pure new wool  
total weight: ca 5500 gr/m<sup>2</sup>  
pile weight: ca 4000 gr/m<sup>2</sup>  
pile height: ca 20/50 mm

available sizes:  
140 x 200 4'7" x 6'7"  
170 x 240 5'7" x 7'10"  
200 x 300 6'7" x 9'8"  
250 x 300 8'2" x 9'8"  
250 x 350 8'2" x 11'6"  
custom sizes on request

This series of rugs boasts a robust and sturdy appearance, a hallmark of quality and craftsmanship. The standard sizes are Axminster woven in our own product facility, using a blend of soy jute and organic cotton as warp and weft, which provides a durable and eco-friendly base. The high pile, which gives the rugs their luxurious texture, is made from felted wool yarns. One of the standout features of this series is its rich and varied colour palette. Through a sophisticated dyeing process, the yarns become multicoloured, creating a depth and vibrancy that allows these rugs to complement a wide range of interior designs.



**Rocks pumpkin**  
070523



**Rocks calendula**  
070213



**Rocks moss**  
070537



**Rocks natural**  
070501



**Rocks frost**  
070504



**Rocks confetti**  
070411



Rocks pumpkin 070523





# Rocks

axminster woven  
pure new wool  
total weight: ca 5500 gr/m<sup>2</sup>  
pile weight: ca 4000 gr/m<sup>2</sup>  
pile height: ca 20/50 mm

available sizes:  
140 x 200 4'7" x 6'7"  
170 x 240 5'7" x 7'10"  
200 x 300 6'7" x 9'8"  
250 x 300 8'2" x 9'8"  
250 x 350 8'2" x 11'6"  
custom sizes on request

This series of rugs boasts a robust and sturdy appearance, hallmark of quality and craftsmanship. The standard sizes are Axminster woven in our own product facility, using a blend of soy jute and organic cotton as warp and weft, which provides a durable and eco-friendly base. The high pile, which gives the rugs their luxurious texture, is made from felted wool yarns. One of the standout features of this series is its rich and varied colour palette. Through a sophisticated dyeing process, the yarns become multicoloured, creating a depth and vibrancy that allows these rugs to complement a wide range of interior designs.



**Rocks storm**  
070528



**Rocks terrazzo**  
070401



**Rocks soil**  
070405



# Twinset | Shore, Terrain & Urban

tufted  
Tencel™/ pure new wool  
total weight: ca 3700 gr/m²  
pile weight: ca 2200 gr/m²  
pile height: ca 17 mm

available sizes:  
140 x 200 4'7" x 6'7"  
170 x 240 5'7" x 7'10"  
200 x 300 6'7" x 9'8"  
250 x 350 8'2" x 11'6"  
custom sizes on request

available in a range of colours



With exactly two key features, the designers at Brink & Campman have crafted this exclusive series. Utilizing a simple high pile and loop technique, this beautiful yarn is brought to its full expression. The yarn's subtle sheen is achieved through a blend of wool and eucalyptus fibers. In loop form, the colours appear light and softly lustrous, while in cut pile they resemble velvet with a deep glow.



**Twinset Urban oyster**  
022104



**Twinset Terrain shiitake**  
121734



**Twinset Shore olive**  
121607



Twinset shore olive 121607





# Twinset | Shore, Terrain & Urban



**Twinset oyster**  
Urban 022104  
Terrain 121704  
Shore 121604

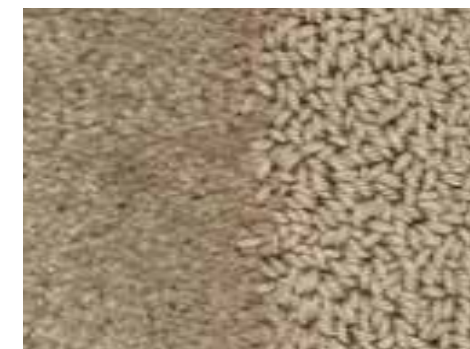

**Twinset taupe**  
Urban 022101  
Terrain 121701  
Shore 121601



**Twinset silver**  
Urban 022131  
Terrain 121731  
Shore 121631



**Twinset tan**  
Urban 022152  
Terrain 121752  
Shore 121652



**Twinset antique**  
Urban 022106  
Terrain 121706  
Shore 121606



**Twinset golden**  
Urban 022116  
Terrain 121716  
Shore 121616

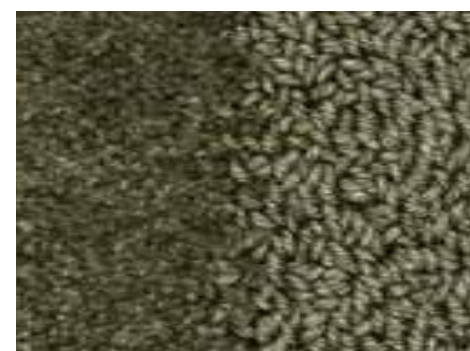

**Twinset olive**  
Urban 022107  
Terrain 121707  
Shore 121607

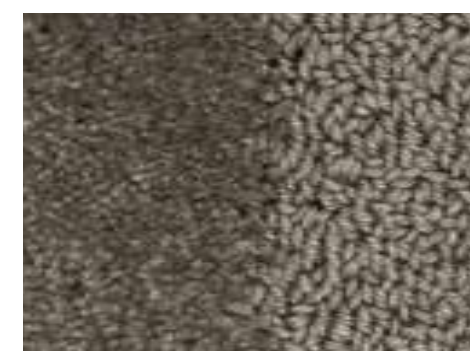

**Twinset shiitake**  
Urban 022134  
Terrain 121734  
Shore 121634



**Twinset graphite**  
Urban 022135  
Terrain 121735  
Shore 121635

Twinset tan urban 022152



# Mural | Form, Modest & Bold

tufted  
pure new wool  
total weight: ca 3500 gr/m<sup>2</sup>  
pile weight: ca 2000 gr/m<sup>2</sup>  
pile height: ca 17 mm

available sizes:

Form	Modest & Bold
140 x 240 4'7" x 7'10"	140 x 200 4'7" x 6'7"
160 x 280 5'3" x 9'2"	170 x 240 5'7" x 7'10"
200 x 350 6'7" x 11'6"	200 x 280 6'7" x 9'2"
250 x 440 8'2" x 14'5"	250 x 350 8'2" x 11'6"

custom sizes on request  
each design available in all 3 colours

Resembling a bas-relief carved in stone, MURAL makes a striking impression. Abstract and solid forms are meticulously tufted in a high pile and low loop combination, available in three distinct colours and shapes. This refined design of shapes, textures, and varying heights adds a profound architectural element to any room.



**Mural Form forest**  
121107  
**Mural Form burgundy**  
121130  
**Mural Form cement**  
121134



**Mural Modest burgundy**  
121100  
**Mural Modest forest**  
121117  
**Mural Modest cement**  
121114



**Mural Bold cement**  
121104  
**Mural Bold forest**  
121127  
**Mural Bold burgundy**  
121120



Mural Bold cement 121104





# Shade | Low

tufted  
pure new wool  
total weight: ca 4000 gr/m<sup>2</sup>  
pile weight: ca 2650 gr/m<sup>2</sup>  
pile height: ca 18 mm

available sizes:  
170 x 240 5'3" x 9'2"  
200 x 300 6'7" x 9'8"  
250 x 350 8'2" x 11'6"  
custom sizes on request

From golden yellow to olive green, from navy blue to silver-grey, from bold to subdued, the SHADE series embodies a refined spectrum of eight exquisite colour transitions. Each transition is meticulously crafted to blend seamlessly into various interior settings, offering versatility and elegance.

Deep, rich colours in fine wool are expertly tufted to create sophisticated gradients that resemble precious jewels for your floor. This luxurious quality not only enhances the visual appeal but also adds a plush, inviting texture underfoot, making SHADE rugs both functional and aesthetically pleasing.



**Shade Low silver-polar night**  
010104



**Shade Low beige-dark chocolate** 010101



**Shade Low umber-tobacco**  
010103



**Shade Low olive-deep forest**  
010107



**Shade Low brass-indigo**  
010108



**Shade Low plum-fig**  
010100



**Shade Low lemon-gold**  
010106



**Shade Low electric blue-aubergine**  
010118

Shade Low beige dark chocolate 010101



# Shade | High

tufted  
pure new wool  
total weight: ca 3750 gr/m<sup>2</sup>  
pile weight: ca 2380 gr/m<sup>2</sup>  
pile height: ca 45 mm

available sizes:  
170 x 240 5'3" x 9'2"  
200 x 300 6'7" x 9'8"  
250 x 350 8'2" x 11'6"  
custom sizes on request

From golden yellow to olive green, from navy blue to silver-grey, from bold to subdued, the SHADE series embodies a refined spectrum of eight exquisite colour transitions. Each transition is meticulously crafted to blend seamlessly into various interior settings, offering versatility and elegance.

Deep, rich colours in fine wool are expertly tufted to create sophisticated gradients that resemble precious jewels for your floor. This luxurious quality not only enhances the visual appeal but also adds a plush, inviting texture underfoot, making SHADE rugs both functional and aesthetically pleasing.



Shade High silver-polar night  
011904



Shade High beige-dark  
chocolate 011901



Shade High umber-tobacco  
011903



Shade High olive-deep forest  
011907



Shade High brass-indigo  
011908



Shade High plum-fig  
011900



Shade High lemon-gold  
011906



Shade High electric blue-aubergine  
011918



Shade High silver polar night 011904





# Handcrafted

Creating a handwoven, flatwoven wool rug is an intricate art form that elevates our craftsmanship. These rugs are double-sided usable, offering versatility and extended use. Our new series of flatwoven wool rugs are a testament to the seamless integration of traditional craftsmanship and modern design. Our designs blend timeless aesthetics with modern flair.

Each rug is meticulously handwoven by skilled craftsmen and -women, ensuring the highest quality and attention to detail. These rugs not only enhance your living space but also tell a story of dedication and creativity.

In collaboration with our trustworthy partners, we have developed truly unique designs that stand out from the rest. By blending the old with the new and incorporating our own felted yarns, we have introduced four new series of flatwoven wool rugs. With an innovative approach towards the traditional handweaving process, the outcome has resulted in series that capture both beauty and artistry.



# Frame

handwoven  
pure new wool/sisal  
total weight: ca 1800 gr/m<sup>2</sup>  
no pile due to flatweave structure

available sizes:  
140 x 200 4'7" x 6'7"  
170 x 240 5'7" x 7'10"  
200 x 300 6'7" x 9'8"  
250 x 350 8'2" x 11'6"  
custom sizes on request

reversible

---

Introducing our stylish and modernistic flatwoven rugs, designed to frame your space with modest elegance. Crafted from a blend of wool and sisal, these reversible rugs feature an all-over block pattern in friendly colours that bring warmth to any room. The rectangular shape ensures versatility in placement, whether in the living room, dining area, or bedroom.



**Frame natural**  
129311



**Frame mustard**  
129306



**Frame leaf**  
129307



**Frame brick**  
129300



Frame leaf 129307





# Nest

handwoven  
pure new wool  
total weight: ca 3200 gr/m<sup>2</sup>  
no pile due to flatweave structure

available sizes:  
140 x 200 4'7" x 6'7"  
170 x 240 5'7" x 7'10"  
200 x 300 6'7" x 9'8"  
250 x 350 8'2" x 11'6"  
custom sizes on request

---

Twisted knots and nesting patterns; explore the complexity of the flatweave series NEST. Three yarns are knotted and handloomed to obtain this sturdy flatweave rug in a friendly look. We take pride in using our own yarns, ensuring quality and the joy of combining colours that elevate your space.



**Nest ink**  
129428



**Nest leather**  
129403





Pebble natural 129801

# Pebble

handwoven  
pure new wool  
total weight: ca 4500 gr/m<sup>2</sup>  
no pile due to flatweave structure

available sizes:  
140 x 200 4'7" x 6'7"  
170 x 240 5'7" x 7'10"  
200 x 300 6'7" x 9'8"  
250 x 350 8'2" x 11'6"  
custom sizes on request

reversible

This handwoven series beautifully captures the textured essence of a pebble beach. It features thick felted yarns and yarns dyed using a special process, intricately knotted and woven into a dense flat weave. The PEBBLE rugs exude a luxurious richness combined with a timeless appeal, making them a sophisticated addition to any interior.



**Pebble light natural**  
129811



**Pebble natural**  
129801



**Pebble moss**  
129837



**Pebble pumpkin**  
129823



**Pebble frost**  
129804



# Marble

handwoven  
pure new wool  
total weight: ca 4500 gr/m<sup>2</sup>  
no pile due to flatweave structure

available sizes:  
140 x 200 4'7" x 6'7"  
170 x 240 5'7" x 7'10"  
200 x 300 6'7" x 9'8"  
250 x 350 8'2" x 11'6"  
custom sizes on request

The MARBLE series comprises handwoven rugs that showcase intricate craftsmanship. These rugs are adorned with 'marbles'—thick clusters crafted from a blend of our luxurious, thick felted yarns. Available in a variety of colour combinations, the MARBLE series effortlessly complements any interior decor. The harmonious mix of colours within each rug ensures versatility, making them an ideal choice for enhancing the aesthetic appeal of living spaces. Whether placed in a minimalist setting or used to add depth to a vibrant room, these rugs bring a touch of elegance and warmth.



**Marble weather**  
029501



**Marble calendula**  
029503



**Marble acid**  
029517



**Marble storm**  
029528



**Marble moss**  
029537



**Marble pumpkin**  
029523



**Marble carbon**  
029534



**Marble forest**  
029547



**Marble russet**  
029500



Marble forest 029547





# Grain

handwoven  
pure new wool  
total weight: ca 2200 gr/m<sup>2</sup>  
no pile due to flatweave structure

available sizes:  
140 x 200 4'7" x 6'7"  
160 x 230 5'3" x 7'6"  
200 x 280 6'7" x 9'2"  
250 x 350 8'2" x 11'6"  
custom sizes on request

reversible

Handwoven is the GRAIN series, where our vigorous yarns are transformed into an attractive interplay of fresh stripes within this flat weave. Its reversible design not only enhances its aesthetic versatility but also ensures prolonged durability, making it a practical and stylish addition to any space.



**Grain light natural**  
013501

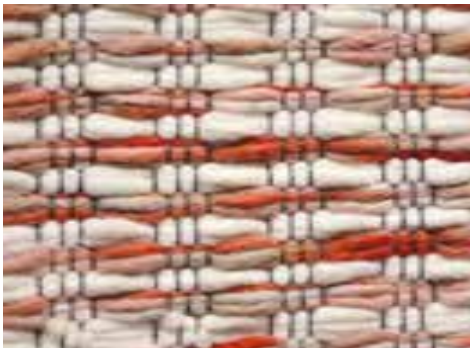

**Grain coral**  
013502



**Grain glacier**  
013504



**Grain driftwood**  
013505



**Grain chutney**  
013506



**Grain lemon**  
013507



# Artisanal

Immerse yourself in the world of artisanal rugs, where a long tradition of craftsmanship is combined with modernistic aesthetics to create truly unique pieces made by hand, piece by piece. Our collection celebrates the beauty of handweaving and hand-knotting, featuring robust and strong materials like jute, handspun wool, and cotton.

Our skilled artisans have perfected the art of different techniques such as double weaving, braid weaving, kilim weaving and hand-knotting, techniques passed down through generations. Each rug is a testament to their dedication and expertise, showcasing intricate patterns and textures that add depth and character to any space.

We use only the finest materials to create our woven rugs. Handspun wool, jute, and cotton are selected for their durability and natural appeal. These materials not only ensure a robust and strong product but also bring a sense of warmth and comfort to your home with a lot of tactility. In our hand-knotted rugs you'll find wool and viscose for a lustrous appearance.

Whether you prefer the intricate details of hand-knotted rugs or the simplicity of flatwoven surfaces, our collection offers something for every taste. Each rug is a versatile piece that can complement a wide range of interior styles, from classic to modern. Our artisanal rugs reflect a rich heritage and a forward-thinking approach to design.

B&C





# Craft | Jack

handwoven  
pure new wool  
total weight: ca 2600 gr/m<sup>2</sup>  
no pile due to flatweave structure

available sizes:  
140 x 200 4'7" x 6'7"  
160 x 230 5'3" x 7'6"  
200 x 280 6'7" x 9'2"  
250 x 350 8'2" x 11'6"  
no custom sizes

reversible

---

Discover the timeless charm of our handcrafted creations, where tradition meets artistry in every fiber. Embracing the beauty of irregularity, no two pieces are the same, making each item a unique masterpiece. The JACK shows us a timeless grid design. Versatile in use; the rug is reversible.



Craft Jack bear brown  
149405



Craft Jack hunter green  
149407



Craft Jack hunter green 149407





Craft Fundament wool white 149309

# Craft | Fundament

handwoven  
wool/jute/cotton  
total weight: ca 2500 gr/m<sup>2</sup>  
no pile due to flatweave structure

available sizes:  
140 x 200 4'7" x 6'7"  
160 x 230 5'3" x 7'6"  
200 x 280 6'7" x 9'2"  
250 x 350 8'2" x 11'6"  
no custom sizes

reversible

Discover the timeless charm of our handcrafted creations, where tradition meets artistry in every fiber. Embracing the beauty of irregularity, no two pieces are the same, making each item a unique masterpiece. The FUNDAMENT shows us bold and monolith shapes in undyed, handspun wool combined with an earthy jute. Monumental designs made to master the room. Versatile in use; the rug is reversible.



**Craft Fundament wool white**  
149309



**Craft Fundament caramel**  
149311



**Craft Fundament chocolate cream**  
149305



# Craft | Plait

handwoven  
jute/wool/cotton/viscose  
total weight: ca 2500 gr/m<sup>2</sup>  
no pile due to flatweave structure

available sizes:  
140 x 200 4'7" x 6'7"  
160 x 230 5'3" x 7'6"  
200 x 280 6'7" x 9'2"  
250 x 350 8'2" x 11'6"  
no custom sizes

Discover the timeless charm of our handcrafted creations, where tradition meets artistry in every fiber. Embracing the beauty of irregularity, no two pieces are the same, making each item a unique masterpiece. Using the age-old technique Sumak weaving, the artisans made the refined series PLAIT; a double weave made from natural fibers. The back of the rug is made of cotton. The top features braided lines of wool and jute, accented with shiny viscose yarns.



**Craft Plait natural**  
049006



**Craft Plait denim**  
049008



**Craft Plait stone**  
049004



Craft Plait stone 049004





# Craft | Matter plain

handwoven  
wool/cotton  
total weight: ca 3200 gr/m<sup>2</sup>  
no pile due to flatweave structure

available sizes:  
140 x 200 4'7" x 6'7"  
160 x 230 5'3" x 7'6"  
200 x 280 6'7" x 9'2"  
250 x 350 8'2" x 11'6"  
no custom sizes

Discover the timeless charm of our handcrafted creations, where tradition meets artistry in every fiber. Embracing the beauty of irregularity, no two pieces are the same, making each item a unique masterpiece. These methods, passed down through generations, ensure that each piece carries the legacy of its maker. Our designers combined this history and heritage with modern aesthetics to bring a unique touch to your home.



**Craft Matter Plain warm white**  
049106



**Craft Matter Plain ash grey**  
049107



# Craft | Matter check

handwoven  
wool/cotton  
total weight: ca 3200 gr/m<sup>2</sup>  
no pile due to flatweave structure

available sizes:  
140 x 200 4'7" x 6'7"  
160 x 230 5'3" x 7'6"  
200 x 280 6'7" x 9'2"  
250 x 350 8'2" x 11'6"  
no custom sizes

Discover the timeless charm of our handcrafted creations, where tradition meets artistry in every fiber. Embracing the beauty of irregularity, no two pieces are the same, making each item a unique masterpiece. The series MATTER is a double weave, the back is made of cotton, the top features a basketweave in a window pane pattern made from undyed and dyed wool. The small borders are woven in a contrasting colour in cotton.



Craft Matter Check  
ash-stone red 049100



Craft Matter Check slate-olive  
049104



Craft Matter Check ash-stone red 049100





Atelier Twill oyster 049201

# Atelier | Twill

handwoven  
pure new wool  
total weight: ca 2500 gr/m<sup>2</sup>  
no pile due to flatweave structure

available sizes:  
140 x 200 4'7" x 6'7"  
160 x 230 5'3" x 7'6"  
200 x 280 6'7" x 9'2"  
250 x 350 8'2" x 11'6"  
custom sizes on request

reversible

Discover the rustic charm of our series ATELIER, woven by talented craftsmen in a double-weave technique. Featuring a classical pattern and elegant fringes, each rug translates timeless simplicity into your home decor. The herringbone design adds a touch of sophistication while maintaining a modest style that complements any space.



**Atelier Twill oyster**  
049201



**Atelier Twill mineral**  
049207



# Design Studio

Every company has its own unique formula that defines its identity and operations, and naturally, this formula is kept secret. However, we can reveal one of our key ingredients: our highly esteemed design studio. All Brink & Campman rugs are crafted in our design studio, which we proudly consider the heart of our company.

We have a deep passion for colour and texture. Inspired by modernistic aesthetics, the diverse qualities of yarns, nature, and cosmopolitan living, we infuse our designs with fun and playfulness or the most beautiful renditions of nature. Optimistic colours, subdued evergreens, bold patterns, graphic repeats, we like to show collections that explore all borders of the design world in our own unique way.

During the design process, the highly experienced designers work with great passion and creativity, while always keeping an eye on craftsmanship, quality, and sustainability. We believe that only through collaboration, along with our knowledge and expertise, we can achieve the high-quality rugs we love to create.

Our commitment to releasing a new collection every year provides us with both the opportunity and the challenge to continually develop, innovate, and improve.







Element Arp natural 087601

# Element | Arp

handtufted  
pure new wool  
total weight: ca 3800 gr/m<sup>2</sup>  
pile weight: ca 2500 gr/m<sup>2</sup>  
pile height: ca 9 mm

available sizes:  
160 x 175 5'3" x 5'9"  
200 x 220 6'7" x 7'3"  
233 x 255 7'8" x 8'4"  
250 x 274 8'2" x 9'0"  
custom sizes on request

Introducing the ELEMENT series: a stunning collection of three uniquely shaped rugs existing of intertwining forms in attractive, subdued colours that seamlessly blend into any space. These beautifully curved carpets can serve as striking focal points or elegantly define your sitting or lounge area — it's your choice!

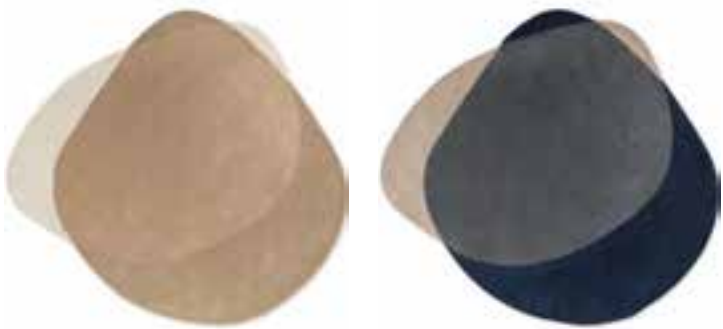

**Element Arp natural**  
087601

**Element Arp blue**  
087608



# Element | Chad

handtufted  
pure new wool  
total weight: ca 3800 gr/m<sup>2</sup>  
pile weight: ca 2500 gr/m<sup>2</sup>  
pile height: ca 9 mm

available sizes:  
140 x 165 4'7" x 5'5"  
160 x 188 5'3" x 6'2"  
204 x 240 6'8" x 7'10"  
250 x 294 8'2" x 9'8"  
custom sizes on request

Introducing the ELEMENT series: a stunning collection of three uniquely shaped rugs existing of intertwining forms in attractive, subdued colours that seamlessly blend into any space. These beautifully curved carpets can serve as striking focal points or elegantly define your sitting or lounge area — it's your choice!

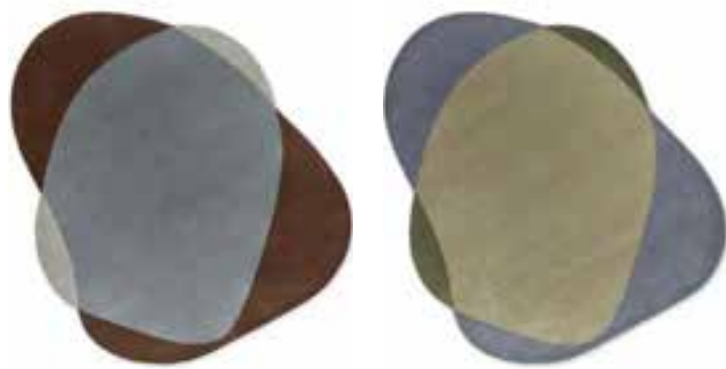

**Element Chad brown-blue**  
087705

**Element Chad grey-green**  
087704



Element Chad brown-blue 087705





Element Moore caramel 087801

# Element | Moore

handtufted  
pure new wool  
total weight: ca 3800 gr/m<sup>2</sup>  
pile weight: ca 2500 gr/m<sup>2</sup>  
pile height: ca 9 mm

available sizes:  
140 x 184 4'7" x 6'0"  
160 x 210 5'3" x 6'11"  
190 x 250 6'3" x 8'2"  
250 x 330 8'2" x 10'10"  
custom sizes on request

Introducing the ELEMENT series: a stunning collection of three uniquely shaped rugs existing of intertwining forms in attractive, subdued colours that seamlessly blend into any space. These beautifully curved carpets can serve as striking focal points or elegantly define your sitting or lounge area — it's your choice!



Element Moore caramel  
087801



Element Moore moss  
087807



# Decor | Echo

handtufted  
pure new wool  
total weight: ca 3500 gr/m<sup>2</sup>  
pile weight: ca 2000 gr/m<sup>2</sup>  
pile height: ca 10 mm

available sizes:  
140 x 200   4'7" x 6'7"  
160 x 230   5'3" x 7'6"  
200 x 280   6'7" x 9'2"  
250 x 350   8'2" x 11'6"  
Ø 150      Ø 4'11"  
Ø 200      Ø 6'7"  
custom sizes on request

Step into a world of international interior allure with our playful and colourful rug collection DECOR! Inspired by the vibrant blend of what the world around us offers, these hand-tufted masterpieces are crafted with a lot of attention for detail. Dive into a fun array of bold shapes, vivid patterns, and eye-catching contrasts that bring your space to life.



**Decor Echo ochre**  
089706



**Decor Echo round ochre**  
089706



**Decor Echo forest**  
089707



**Decor Echo round forest**  
089707



Decor Echo ochre 089706





# Decor | Echo

handtufted  
pure new wool  
total weight: ca 3500 gr/m<sup>2</sup>  
pile weight: ca 2000 gr/m<sup>2</sup>  
pile height: ca 10 mm

available sizes:  
140 x 200 4'7" x 6'7"  
160 x 230 5'3" x 7'6"  
200 x 280 6'7" x 9'2"  
250 x 350 8'2" x 11'6"  
Ø 150 Ø 4'11"  
Ø 200 Ø 6'7"  
custom sizes on request

Step into a world of international interior allure with our playful and colourful rug collection DECOR! Inspired by the vibrant blend of what the world around us offers, these hand-tufted masterpieces are crafted with a lot of attention for detail. Dive into a fun array of bold shapes, vivid patterns, and eye-catching contrasts that bring your space to life.



**Decor Echo sand**  
089701



**Decor Echo round sand**  
089701



**Decor Echo pebble**  
089704



**Decor Echo round pebble**  
089704



# Decor | Shift

handtufted  
pure new wool  
total weight: ca 4500 gr/m<sup>2</sup>  
pile weight: ca 2500 gr/m<sup>2</sup>  
pile height: ca 12 mm

available sizes:  
140 x 200 4'7" x 6'7"  
160 x 230 5'3" x 7'6"  
200 x 280 6'7" x 9'2"  
250 x 350 8'2" x 11'6"  
custom sizes on request

Step into a world of international interior allure with our playful and colourful rug collection DECOR! Inspired by the vibrant blend of what the world around us offers, these hand-tufted masterpieces are crafted with a lot of attention for detail. Dive into a fun array of bold shapes, vivid patterns, and eye-catching contrasts that bring your space to life.



**Decor Shift mineral sand**  
089901



**Decor Shift steel metal**  
089904



**Decor Shift multi beige**  
089903





# Decor | Linear

handtufted  
pure new wool  
total weight: ca 4500 gr/m<sup>2</sup>  
pile weight: ca 2500 gr/m<sup>2</sup>  
pile height: ca 12 mm

available sizes:  
140 x 200 4'7" x 6'7"  
160 x 230 5'3" x 7'6"  
200 x 280 6'7" x 9'2"  
250 x 350 8'2" x 11'6"  
custom sizes on request

Step into a world of international interior allure with our playful and colourful rug collection DECOR! Inspired by the vibrant blend of what the world around us offers, these hand-tufted masterpieces are crafted with a lot of attention for detail. Dive into a fun array of bold shapes, vivid patterns, and eye-catching contrasts that bring your space to life.



**Decor Linear retro**  
089805



**Decor Linear ruby**  
089803



**Decor Linear earth**  
089801



# Decor | Rhythm

handtufted  
pure new wool  
total weight: ca 4500 gr/m<sup>2</sup>  
pile weight: ca 2500 gr/m<sup>2</sup>  
pile height: ca 12 mm

available sizes:  
140 x 200 4'7" x 6'7"  
160 x 230 5'3" x 7'6"  
200 x 280 6'7" x 9'2"  
250 x 350 8'2" x 11'6"  
custom sizes on request

Step into a world of international interior allure with our playful and colourful rug collection DECOR! Inspired by the vibrant blend of what the world around us offers, these hand-tufted masterpieces are crafted with a lot of attention for detail. Dive into a fun array of bold shapes, vivid patterns, and eye-catching contrasts that bring your space to life.



**Decor Rhythm tangerine**  
098003







# Decor | Flow

handtufted  
pure new wool  
total weight: ca 4500 gr/m<sup>2</sup>  
pile weight: ca 2500 gr/m<sup>2</sup>  
pile height: ca 12 mm

available sizes:  
140 x 200 4'7" x 6'7"  
160 x 230 5'3" x 7'6"  
200 x 280 6'7" x 9'2"  
250 x 350 8'2" x 11'6"  
custom sizes on request

Step into a world of international interior allure with our playful and colourful rug collection DECOR! Inspired by the vibrant blend of what the world around us offers, these hand-tufted masterpieces are crafted with a lot of attention for detail. Dive into a fun array of bold shapes, vivid patterns, and eye-catching contrasts that bring your space to life.



**Decor Flow soft sand**  
091309



**Decor Flow caviar**  
091305



# Decor | Plateau

handtufted  
pure new wool  
total weight: ca 4500 gr/m<sup>2</sup>  
pile weight: ca 2500 gr/m<sup>2</sup>  
pile height: ca 12 mm

available sizes:  
140 x 200 4'7" x 6'7"  
160 x 230 5'3" x 7'6"  
200 x 280 6'7" x 9'2"  
250 x 350 8'2" x 11'6"  
custom sizes on request

Step into a world of international interior allure with our playful and colourful rug collection DECOR! Inspired by the vibrant blend of what the world around us offers, these hand-tufted masterpieces are crafted with a lot of attention for detail. Dive into a fun array of bold shapes, vivid patterns, and eye-catching contrasts that bring your space to life.



**Decor Plateau moss**  
091907



**Decor Plateau terra**  
091903







# Decor | Miller

handtufted  
pure new wool  
total weight: ca 4500 gr/m<sup>2</sup>  
pile weight: ca 2500 gr/m<sup>2</sup>  
pile height: ca 12 mm

available sizes:  
140 x 200 4'7" x 6'7"  
160 x 230 5'3" x 7'6"  
200 x 280 6'7" x 9'2"  
250 x 350 8'2" x 11'6"  
custom sizes on request

---

Step into a world of international interior allure with our playful and colourful rug collection DECOR! Inspired by the vibrant blend of what the world around us offers, these hand-tufted masterpieces are crafted with a lot of attention for detail. Dive into a fun array of bold shapes, vivid patterns, and eye-catching contrasts that bring your space to life.



**Decor Miller Spring**  
095108



**Decor Miller fall**  
095105



# Decor | Cosmo

handtufted  
pure new wool  
total weight: ca 4500 gr/m<sup>2</sup>  
pile weight: ca 2500 gr/m<sup>2</sup>  
pile height: ca 12 mm

available sizes:  
140 x 200 4'7" x 6'7"  
160 x 230 5'3" x 7'6"  
200 x 280 6'7" x 9'2"  
250 x 350 8'2" x 11'6"  
custom sizes on request

Step into a world of international interior allure with our playful and colourful rug collection DECOR! Inspired by the vibrant blend of what the world around us offers, these hand-tufted masterpieces are crafted with a lot of attention for detail. Dive into a fun array of bold shapes, vivid patterns, and eye-catching contrasts that bring your space to life.



Decor Cosmo greens  
095207



Decor Cosmo red-pale green  
095203







# Decor | Lola

handtufted  
pure new wool  
total weight: ca 4500 gr/m<sup>2</sup>  
pile weight: ca 2500 gr/m<sup>2</sup>  
pile height: ca 12 mm

available sizes:  
140 x 200 4'7" x 6'7"  
160 x 230 5'3" x 7'6"  
200 x 280 6'7" x 9'2"  
250 x 350 8'2" x 11'6"  
custom sizes on request

Step into a world of international interior allure with our playful and colourful rug collection DECOR! Inspired by the vibrant blend of what the world around us offers, these hand-tufted masterpieces are crafted with a lot of attention for detail. Dive into a fun array of bold shapes, vivid patterns, and eye-catching contrasts that bring your space to life.



**Decor Lola**  
095403



# Decor | Proof

handtufted  
pure new wool/viscose  
total weight: ca 4500 gr/m<sup>2</sup>  
pile weight: ca 2500 gr/m<sup>2</sup>  
pile height: ca 12 mm

available sizes:  
140 x 200 4'7" x 6'7"  
160 x 230 5'3" x 7'6"  
200 x 280 6'7" x 9'2"  
250 x 350 8'2" x 11'6"  
custom sizes on request

Step into a world of international interior allure with our playful and colourful rug collection DECOR! Inspired by the vibrant blend of what the world around us offers, these hand-tufted masterpieces are crafted with a lot of attention for detail. Dive into a fun array of bold shapes, vivid patterns, and eye-catching contrasts that bring your space to life.



Decor Proof  
095907







# Decor | Scape

handtufted  
pure new wool  
total weight: ca 4500 gr/m<sup>2</sup>  
pile weight: ca 2500 gr/m<sup>2</sup>  
pile height: ca 12 mm

available sizes:  
140 x 200 4'7" x 6'7"  
160 x 230 5'3" x 7'6"  
200 x 280 6'7" x 9'2"  
250 x 350 8'2" x 11'6"  
custom sizes on request

Step into a world of international interior allure with our playful and colourful rug collection DECOR! Inspired by the vibrant blend of what the world around us offers, these hand-tufted masterpieces are crafted with a lot of attention for detail. Dive into a fun array of bold shapes, vivid patterns, and eye-catching contrasts that bring your space to life.



**Decor Scape wool white**  
095001



# Estella | Summer & Vases

handtufted  
pure new wool  
total weight: ca 4500 gr/m<sup>2</sup>  
pile weight: ca 2500 gr/m<sup>2</sup>  
pile height: ca 12 mm

available sizes:  
140 x 200 4'7" x 6'7"  
160 x 230 5'3" x 7'6"  
200 x 280 6'7" x 9'2"  
250 x 350 8'2" x 11'6"  
custom sizes on request

Bring life to your living space with our collection of bright, bold rugs. These hand-tufted masterpieces feature a vivid play of patterns inspired by evergreens, guaranteed to touch up any room and add a splash of personality. Perfect for elevating your home decor, these ESTELLA rugs combine vibrant designs with superior craftsmanship, making them an eye-catching centerpiece in any setting.



**Estella Summer**  
085200



**Estella Vases**  
089502





# Estella | Domino

handtufted  
pure new wool  
total weight: ca 4500 gr/m<sup>2</sup>  
pile weight: ca 2500 gr/m<sup>2</sup>  
pile height: ca 12 mm

available sizes:  
140 x 200 4'7" x 6'7"  
160 x 230 5'3" x 7'6"  
200 x 280 6'7" x 9'2"  
250 x 350 8'2" x 11'6"  
custom sizes on request

---

Bring life to your living space with our collection of bright, bold rugs. These hand-tufted masterpieces feature a vivid play of patterns inspired by evergreens, guaranteed to touch up any room and add a splash of personality. Perfect for elevating your home decor, these Estella rugs combine vibrant designs with superior craftsmanship, making them an eye-catching centerpiece in any setting.



**Estella Domino**  
083901



# Estella | Submarine

handtufted  
pure new wool/viscose  
total weight: ca 4500 gr/m<sup>2</sup>  
pile weight: ca 2500 gr/m<sup>2</sup>  
pile height: ca 12 mm

available sizes:  
140 x 200 4'7" x 6'7"  
160 x 230 5'3" x 7'6"  
200 x 280 6'7" x 9'2"  
250 x 350 8'2" x 11'6"  
custom sizes on request

Bring life to your living space with our collection of bright, bold rugs. These hand-tufted masterpieces feature a vivid play of patterns inspired by evergreens, guaranteed to touch up any room and add a splash of personality. Perfect for elevating your home decor, these Estella rugs combine vibrant designs with superior craftsmanship, making them an eye-catching centerpiece in any setting.



Estella Submarine  
089405



Estella Submarine  
089408



Estella Submarine 089405





# Brands

In addition to our unique Brink & Campman collection, we develop and produce collections for globally renowned brands in the home interior and fashion world.

Our design studio collaborates closely with the designers of these brands to create highly recognizable and distinctive collections. Each brand possesses its own unique style and undergoes individual developments, which keeps us motivated to craft the most beautiful and innovative collections. This cooperation ensures that we can proudly offer a wide range of rugs, where quality and attention to detail are key.

At Brink & Campman, quality is not just a word; it is a promise. Our rugs are made with the finest materials and meticulous craftsmanship, ensuring durability and timeless beauty. Whether it is the softness of high-grade wool, the versatile appeal of cotton, or the luster of viscose, every material is chosen with care to meet the highest standards of quality.

Explore our extensive range of rugs and experience the unparalleled quality and exquisite designs. Whether you are looking for a statement piece or a subtle accent, our collections offer something for every taste and style.



# Orla Kiely



Optical Oval green-cream  
157707



Optical Oval orange-sand  
157703



Flower Placement pumpkin-ecru  
158203



Sixties Stem yellow  
158106



Prism Flower mushroom-ecru  
158009



Prism Flower pink-terracotta  
158002



Spot Square walnut-lichen  
157907

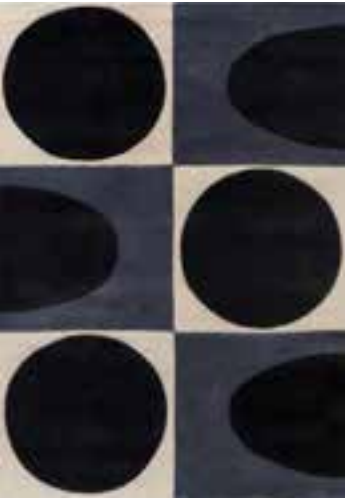

Spot Square blue-navy  
157908

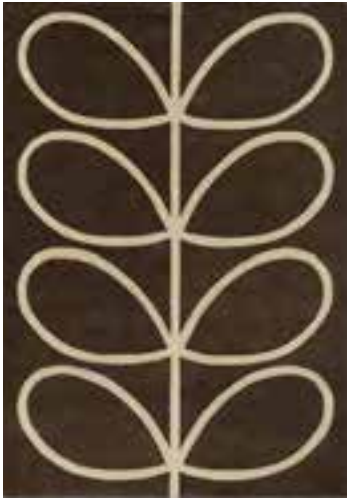

Giant Linear Stem walnut  
059401



Linear Stem olive  
060501







**Linear Stem slate**  
060505



**Giant Linear Stem**  
059404



**Solid Stem ecru**  
158309



**Solid Stem fern**  
158307



**Striped Tulip seagrass**  
160307

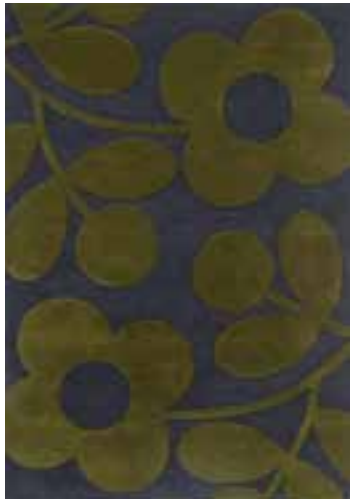

**Sprig Stem marine**  
063908



**Stem black**  
059803



**Geo Flower graphite**  
060605



**Multi Stem kingfisher**  
059507



**Classic Multi Stem**  
059505



**Giant Multi Stem**  
059205



**Flower Spot ecru-black**  
158409



**Sunflower yellow**  
060006



**Sunflower pink**  
060005





# Morris & Co.



**Golden Lily green-red**  
130107



**Hyacinth natural**  
130201



**Compton trellis**  
130307



**Honeysuckle & Tulip teal**  
130407



**Honeysuckle & Tulip woad-thyme**  
130408



**Montreal forest**  
130507



**Montreal russet**  
130500



**Strawberry Thief forest**  
027707



**Strawberry Thief grape**  
027705





**Strawberry Thief crimson**  
027700



**Strawberry Thief indigo**  
027708



**Strawberry Thief slate**  
027718



**Pure Strawberry Thief ink**  
028105



**Pimpernel indigo**  
028818



**Pimpernel bullrush**  
028808



**Pimpernel aubergine**  
028805



**Pure Pimpernel linen**  
028701



**Seaweed teal**  
127008



**Seaweed ink**  
028008



**Artichoke mineral**  
127108



**Bird tump green**  
128307



**Wilhelmina linen-mustard**  
127401



**Bower twining vine green**  
128207



# Laura Ashley



Aylworth Trail terracotta-orange  
078603



Aylworth Trail fern green  
078607



Coleby Petals ivory cream  
078809



Coleby Petals chalk pink  
078802



Coleby Petals hedgerow green  
078807



Endale soft truffle  
079701



Summer Palace cranberry-grape  
081200



Summer Palace truffle-seaspray  
081201



Wendling Floral poppy red  
083100



Wendling Floral heather purple  
083104







**Pussy Willow hedgerow green**  
079807



**Pussy Willow dove grey**  
079804



**Gosford natural-sage green**  
081307



**Gosford natural-sage green round**  
081307



**Cleavers natural**  
080901



**Cleavers natural round**  
080901



**Cleavers seaspray**  
080908



**Cleavers seaspray round**  
080908



**Gosford cranberry**  
081300



**Gosford cranberry round**  
081300



**Parterre sage**  
081707



**Catarina fern**  
080807



**Josette dove grey**  
081401



**Newborough steel**  
081604



**Newborough pale gold**  
081606



**Silchester pale sage**  
081107



**Redbrook silver**  
081804



**Redbrook silver round**  
081804



**Redbrook duck egg**  
081807



**Redbrook duck egg round**  
081807



**Redbrook midnight**  
081808

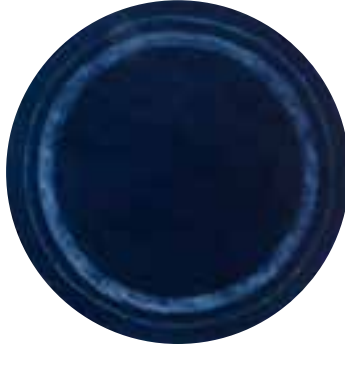

**Redbrook midnight round**  
081808



**Rye natural**  
081901





# Sanderson



Anaar flax  
148001



Anaar forest green  
148007



Linnean porcelain  
148408



Shalimar china blue  
148508



Matmi avocado  
148107



Anthos red-indigo  
148200



Jackfruit turmeric-indigo  
148708



Jackfruit cherry-alabaster  
148705



Rose & Peony birch  
045001



Rose & Peony red  
045000





Rose & Peony cerise  
045005



Dahlia & Rosehip teal  
050608



Foraging indigo  
146618



Foraging indigo round  
146618



Stapleton Park navy-burnt  
orange 045318



Stapleton Park rosewood  
045302



Poppies red-orange  
045700



Amanpuri stone  
145101



Ancient Canopy forest green  
146708



Elsdon linden  
044006



Robin's Wood russet brown  
146501



Robin's Wood russet brown  
round 146501



Robin's Wood forest green  
146508



Robin's Wood forest green  
round 146508



# Scion



Lohko Stripe pebble  
123101



Lohko Stripe charcoal  
123105



Going Lohko sky  
123218



Going Lohko dusk  
123201



Saku olive  
123417



Arlo brick  
124103



Little Lohko pebble  
124201



Little Lohko juniper  
124207



Little Lohko indigo  
124208



Hatch rust  
124903







**Ribbon charcoal**  
124305



**Ribbon coral**  
124300



**Billow lichen**  
124606



**Jackfruit and the beanstalk  
chai-sage** 125706



**Epsilon charcoal**  
023801



**Composition papaya**  
023706



**Composition amber**  
023701



**Uteki slate**  
023604



**Lohko honey**  
025806



**Kaleido pop**  
026000



**Lintu dandelion**  
024405



**Viso denim**  
024008



**Raita taupe**  
024701



**Mr Fox cinnamon**  
025303



**Mr Fox mint-poppy**  
025313



**Mr Fox denim**  
025318



# Harlequin

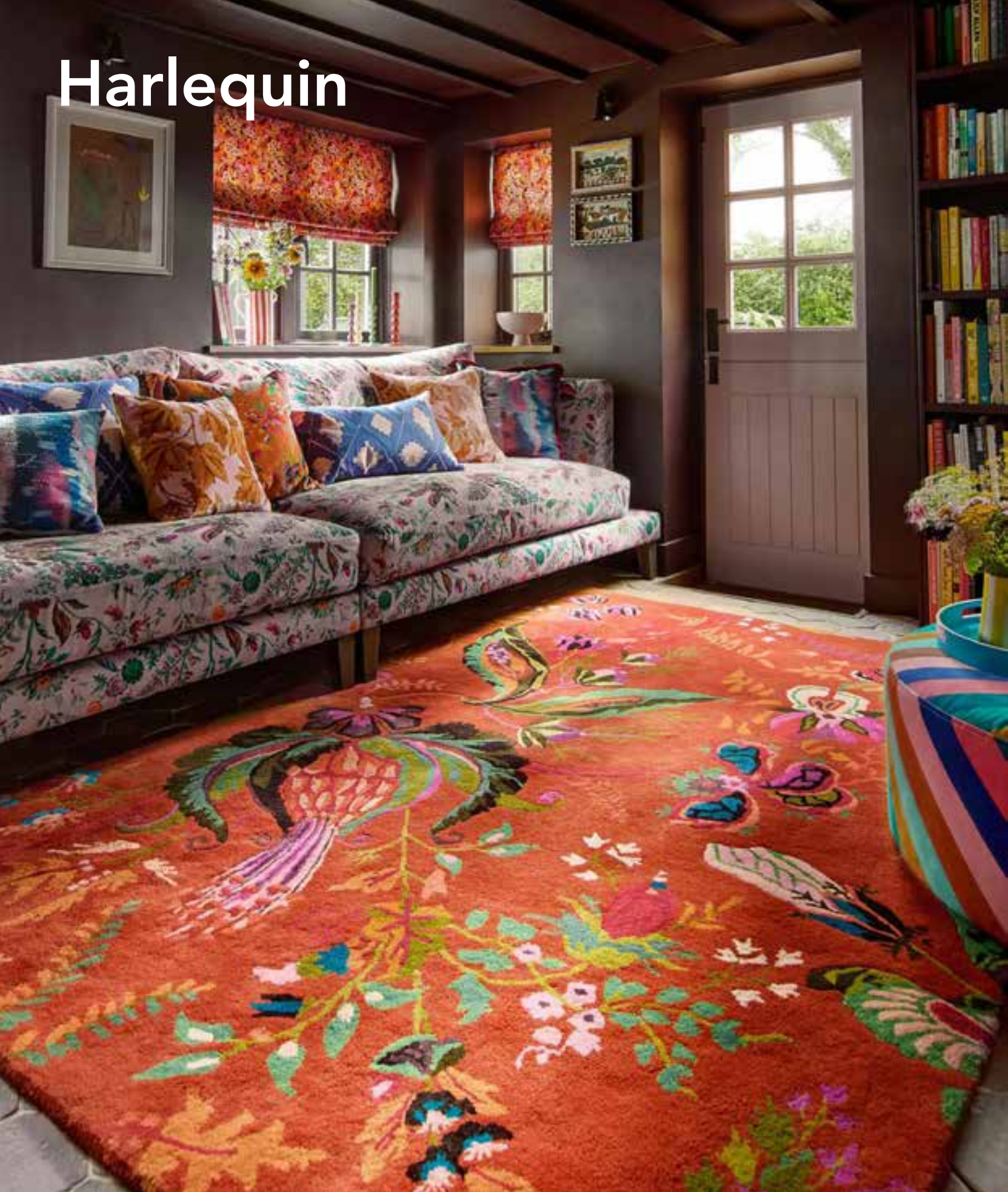

**Basketweave coral-rose**  
144102

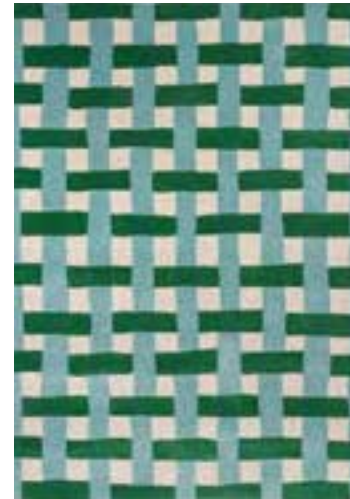

**Basketweave emerald-aquamarine**  
144107



**Paper Straw peridot**  
144317

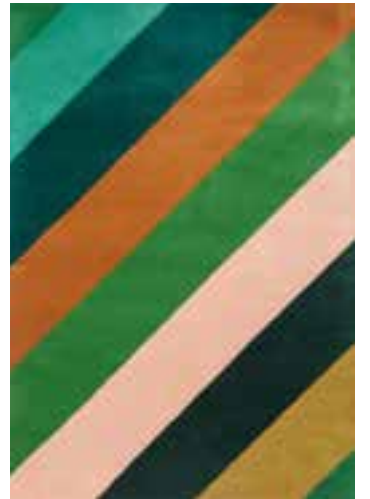

**Sherbet Stripe emerald/amber**  
144417



**Wilderness peridot-emerald**  
144507



**Wonderland Floral amber-lapis**  
144713



**Foresta pebble-sand**  
143511



**Foresta rosewood-huckleberry**  
143503



**Floreale maize**  
044906



**Floreale fuchsia**  
044905



**Dahlia coral-wilderness**  
142408



**Dahlia fuchsia-palm**  
142402





**Torillo emerald-azul**  
143907



**Torillo sky-cornflower**  
143908



**Torillo cornflower-walnut**  
143905



**Bodega stone**  
040504



**Popova caramel-slate-shell**  
143101



**Elliptic emerald**  
140307



**Kelapa zest**  
040307



**Melora positano-succulent-gold**  
142702



**Blocks fern**  
141907



**Blocks slate**  
141904



**Shore truffle**  
040605



**Calla pomegranate/clementine**  
143403



**Diffinity oyster**  
140001



**Diffinity topaz**  
140006



**Rosita harissa**  
140402



**Rosita putty**  
140404



**Sumi Reflect cornflour-spice**  
143705



**Sumi Reflect fern-pistachio**  
143717



**Calathea shiitake-wild water**  
142905



**Calathea amber-brazilian rosewood** 142907



**Rhytm saffron**  
040906



**Zeal pewter**  
043004



**Yasuni cerise**  
040405



# Wedgwood



**Folia 2.0 mink round**  
038902



**Folia 2.0 mink**  
038902



**Folia 2.0 cool grey round**  
038904



**Folia 2.0 cool grey**  
038904



**Folia stone round**  
038301



**Folia stone**  
038301



**Folia grey round**  
038305



**Folia grey**  
038305



**Renaissance beige**  
039001



**Renaissance blue**  
039008



**Arris grey**  
037304



**Arris teal**  
037307







**Hummingbird grey**  
037804



**Hummingbird blue**  
037808



**Hummingbird navy**  
037818



**Paeonia coral**  
037902



**Wild Strawberry tonal**  
038201



**Wild Strawberry cream**  
038108



**Fabled Floral grey**  
037504



**Fabled Floral navy**  
037508



**Tonquin blue**  
037008



**Tonquin charcoal**  
037005



**Waterlily midnight pond**  
038608



**Waterlily midnight pond round**  
038608



**Waterlily dusty rose**  
038602



**Waterlily dusty rose round**  
038602



**Gio mineral**  
039108



**Gio teal**  
039107



**Gio noir**  
039105





# Ted Baker



**Shaped Magnolia light pink**  
162302



**Shaped Magnolia burgundy**  
162303



**Linear Floral blue**  
162508



**Feathers natural**  
162404



**Landscape Toile light pink**  
162602



**Landscape Toile light blue**  
162608



**Baroque yellow**  
162906



**Baroque pink**  
162902



**Woodblock grey**  
163001



**Woodblock red**  
163003



**Houndstooth grey**  
162804

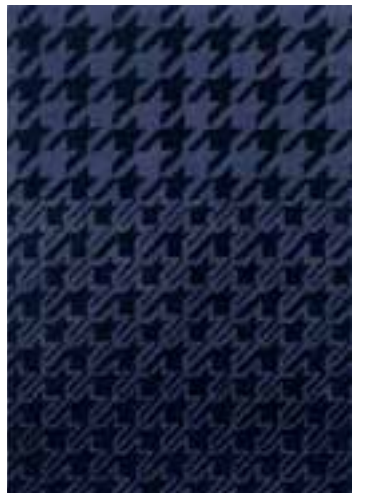

**Houndstooth dark blue**  
162808





**Plaid grey**  
057804



**Kinmo pink**  
056802



**Kinmo green**  
056807



**Mosaic light purple**  
057605



**Masquerade blue**  
160008



**Masquerade blue round**  
160008



**Jardin pink**  
160902



**Jardin blue**  
160908



**Sahara pink**  
056102



**Sahara pink round**  
056102



**Sahara burgundy**  
056105



**Sahara burgundy round**  
056105



**Zodiac Aries**  
161105



**Zodiac Taurus**  
161205



**Zodiac Gemini**  
161305



**Zodiac Cancer**  
161405



**Zodiac Leo**  
161505



**Zodiac Virgo**  
161605



**Zodiac Libra**  
161705



**Zodiac Scorpio**  
161805



**Zodiac Sagittarius**  
161905



**Zodiac Capricorn**  
162005



**Zodiac Aquarius**  
162105



**Zodiac Pisces**  
162205



**Romantic Magnolia cream**  
162701



**Romantic Magnolia pink**  
162702



**Romantic Magnolia dark blue**  
162708



**Tranquility beige**  
056001



**Tranquility beige round**  
056001



**Tranquility aubergine**  
056005



**Tranquility aubergine round**  
056005



# Florence Broadhurst



**Tortoiseshell stripe jade**  
039808



**Japanese bamboo jade**  
039507



**Turnabouts black**  
039205



**Turnabouts claret**  
039200



**Japanese Fans ivory**  
039301



**Japanese Fans gold**  
039305



**Floral 300 charcoal**  
039604



**Floral 300 poppy**  
039600



**Japanese Floral oyster**  
039701



**Japanese Floral midnight**  
039708



**Waterwave Stripe citron**  
039906



**Waterwave Stripe pearl**  
039908



**Slub mist**  
039401











**Slub charcoal**  
039405

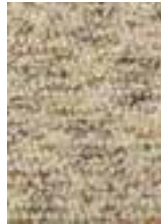

# Brink & Campman

## Collection Overview '26

Jazz



Jazz Plush Carbon

158504

Jazz Dense Carbon

158904

Jazz Plush Pumpkin

158503

Jazz Dense Pumpkin

158903

Jazz Plush Natural

158501

Jazz Dense Natural

158901









Jazz Plush Storm

158528

Jazz Dense Storm

158928

Sprout



Sprout Ceylon Sand

013326

Sprout Dusty Ground

013319

Sprout Burnt Tangerine

013316

Sprout Feather Coat

013301

Sprout Terracotta

013323

Sprout Cobalt Eclipse

013308







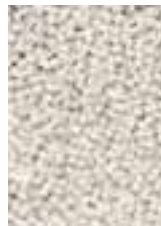

Spring Natural

059111

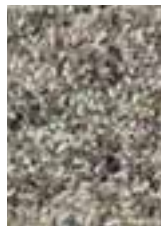
Spring Calendula

059103

Spring



Spring Moss

059137

Spring Pumpkin

059123

Spring Evergreen

059107

Spring Storm

059128

Young Natural

061801

Young Driftwood

061805









Young Chutney

061806

Origin Low Mist

066004

Young



Origin High Mist

066104

Origin Loop Mist

066204

Origin Low Greige

066001

Origin High Greige

066101

Origin Loop Greige

066201

Origin Low Stone

066005









Origin High Stone

066105

Origin Loop Stone

066205

Arch



Arch Glacier

067004

Arch Natural

067001

Arch Chutney

067006

Arch Driftwood

067005

Pop Art Glacier

066904

Pop Art Natural

066901







Pop Art Steel

066914

Pop Art Chutney

066907

Pop Art

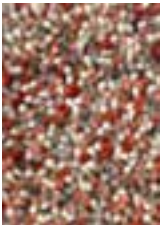

Pop Art Coral

066902

Pop Art True Blue

066908

Pop Art Amber

066926

Pop Art Tomato

066900

Dots Moss

170537

Dots Pumpkin

170523









Dots Calendula

170213

Dots Storm

170528

Dots



Dots Confetti

170411

Dots Terrazzo

170401

Dots Natural

170501

Dots Frost

170504

Dots Soil

170405

Rocks Moss

070537







Rocks Pumpkin

070523

Rocks Calendula

070213

Rocks



Rocks Storm

070528

Rocks Confetti

070411

Rocks Terrazzo

070401

Rocks Natural

070501

Rocks Frost

070504

Rocks Soil

070405



Twinset Urban



Twinset Urban  
Oyster  
022104



Twinset Urban  
Taupe  
022101



Twinset Urban  
Tan  
022152



Twinset Urban  
Silver  
022131



Twinset Urban  
Antique  
022106



Twinset Urban  
Golden  
022116



Twinset Urban  
Olive  
022107



Twinset Urban  
Shiitake  
022134



Twinset Urban  
Graphite  
022135

Twinset Terrain



Twinset Terrain  
Shiitake  
121734



Twinset Terrain  
Oyster  
121704



Twinset Terrain  
Taupe  
121701



Twinset Terrain  
Tan  
121752



Twinset Terrain  
Silver  
121731



Twinset Terrain  
Antique  
121706



Twinset Terrain  
Golden  
121716



Twinset Terrain  
Olive  
121707



Twinset Terrain  
Graphite  
121735

Pebble



Pebble  
Light Natural  
129811



Pebble  
Natural  
129801



Pebble  
Frost  
129804



Pebble  
Moss  
129837



Pebble  
Pumpkin  
129823

Marble



Marble  
Weather  
029501



Marble  
Calendula  
029503



Marble  
Acid  
029517

Twinset Shore



Twinset Shore  
Olive  
121607



Twinset Shore  
Oyster  
121604



Twinset Shore  
Taupe  
121601



Twinset Shore  
Tan  
121652



Twinset Shore  
Silver  
121631



Twinset Shore  
Antique  
121606



Twinset Shore  
Golden  
121616



Twinset Shore  
Shiitake  
121634



Twinset Shore  
Graphite  
121635

Mural Form



Mural Form  
Forest  
121107



Mural Form  
Burgundy  
121130



Mural Form  
Cement  
121134

Mural Modest



Mural Modest  
Burgundy  
121100



Mural Modest  
Forest  
121117



Mural Modest  
Cement  
121114



Marble  
Storm  
029528



Marble  
Moss  
029537



Marble  
Pumpkin  
029523



Marble  
Carbon  
029534



Marble  
Forest  
029547



Marble  
Russet  
029500

Grain



Grain  
Light Natural  
013501



Grain  
Coral  
013502

Mural Bold



Mural Bold  
Cement  
121104



Mural Bold  
Forest  
121127



Mural Bold  
Burgundy  
121120

Shade Low



Shade Low  
Silver-Polar night  
010104



Shade Low  
Beige-Dark Chocolate  
010101



Shade Low  
Umber-Tobacco  
010103



Shade Low  
Olive-Deep Forest  
010107



Shade Low  
Brass-Indigo  
010108



Shade Low  
Plum-Fig  
010100

Shade High



Shade Low  
Lemon-Gold  
010106



Shade Low  
Electric Blue-  
Aubergine 010118



Shade High  
Silver-Polar night  
011904



Shade High  
Beige-Dark Chocolate  
011901



Shade High  
Umber-Tobacco  
011903



Shade High  
Olive-Deep Forest  
011907



Shade High  
Brass-Indigo  
011908



Shade High  
Plum-Fig  
011900

Frame



Shade High  
Lemon-Gold  
011906



Shade High  
Electric Blue-  
Aubergine 011918



Frame  
natural  
129311



Frame  
mustard  
129306



Frame  
Leaf  
129307



Frame  
Brick  
129300

Nest



Nest  
Ink  
129428



Nest  
Leather  
129403

Craft Plait



Craft Fundament  
Chocolate Cream  
149305



Craft Plait  
Natural  
049006



Craft Plait  
Denim  
049008



Craft Plait  
Stone  
049004

Atelier Twill



Atelier Twill  
Oyster  
049201



Atelier Twill  
Mineral  
049207

Element Arp



Element Arp  
Natural  
087601



Element Arp  
Blue  
087608

Craft Matter



Craft Matter Plain  
Warm White  
049106



Craft Matter Plain  
Ash Grey  
049107



Craft Matter Check  
Ash-Stone Red  
049100



Craft Matter Check  
Slate-Olive  
049104

Element Chad



Element Chad  
Brown-Blue  
087705



Element Chad  
Grey-Green  
087704

Element Moore



Element Moore  
Caramel  
087801



Element Moore  
Moss  
087807



Decor



Decor Echo  
Ochre  
089706



Decor Echo Round  
Ochre  
089706



Decor Echo  
Forest  
089707



Decor Echo Round  
Forest  
089707



Decor Echo  
Sand  
089701



Decor Echo Round  
Sand  
089701



Decor Echo  
Pebble  
089704



Decor Echo Round  
Pebble  
089704



Decor Shift  
Mineral Sand  
089901



Decor Shift  
Steel Metal  
089904



Decor Shift  
Multi Beige  
089903



Decor Linear  
Retro  
089805



Decor Linear  
Ruby  
089803



Decor Linear  
Earth  
089801



Decor Rhythm  
Tangerine  
098003



Decor Flow  
Soft Sand  
091309



Decor Flow  
Caviar  
091305



Decor Plateau  
Moss  
091907



Decor Plateau  
Terra  
091903



Decor Miller  
Spring  
095108



Decor Miller  
Fall  
095105



Decor Cosmo  
Greens  
095207



Decor Cosmo  
Red-Pale Green  
095203



Decor Lola  
095403

Estella



Decor Proof  
095907



Decor Scape  
Wool White  
095001



Estella Summer  
085200



Estella Vases  
089502



Estella Domino  
083901



Estella Submarine  
089405



Estella Submarine  
089408





# BRINK & CAMPMAN

Albert Schweitzerstraat 3  
7131 PG Lichtenvoorde | The Netherlands  
tel +31 (0)544 390 400  
brinkandcampman.com  
info@brinkandcampman.com



## Sales offices

The Netherlands:	tel + 31 (0)544 390 422
Europe:	tel + 31 (0)544 390 429
Germany, Austria, Switzerland:	tel + 31 (0)544 390 430
Americas, Asia, Africa, Oceania:	tel + 31 (0)544 390 428

## The Netherlands, Germany, Austria & Switzerland

Robert Apeldoorn  
m +31 (0)6 101 329 64  
rapeldoorn@brinkandcampman.com

## Export

Jasper Kempers  
m +31 (0)6 128 157 72  
jkempers@brinkandcampman.com

We have partners in the following countries:

Australia	Greece	Portugal
Austria	Hong Kong	Romania
Azerbaijan	Hungary	Serbia
Belgium	Ireland	Singapore
Bolivia	Italy	Slovakia
Brazil	Japan	South Africa
Bulgaria	Kazakhstan	South-East Asia
Canada	Korea	Spain
China	Kuwait	Sweden
Colombia	Latvia	Switzerland
Czech Republic	Lithuania	Ukraine
Denmark	Malta	United Kingdom
Estonia	Mexico	USA
France	New Zealand	
Finland	Norway	
Germany	Poland	

## Colophon

### editorial

Studio Brink & Campman

### collection design

Studio Brink & Campman

### maintenance

Please contact our partner James: james.eu

### photography

Alexander van Berge  
Peggy Janssen  
Studio Floor Knaapen  
Studio Sterkenburg

### styling

Studio Brink & Campman

### graphic design

Studio Brink & Campman

### print

Drukkerij Roelofs

We take reservations for printing errors,  
colour differences, or changes in the collections.

All rights are reserved.  
© 2025 Brink & Campman



BY APPOINTMENT TO THE COURT OF THE NETHERLANDS











**B&C**

Albert Schweitzerstraat 3  
7131 PG Lichtenvoorde | the Netherlands  
tel +31 (0)544 390 400  
[brinkandcampman.com](http://brinkandcampman.com)  
[info@brinkandcampman.com](mailto:info@brinkandcampman.com)

